



RAMNATH PRASAD INSTITUTE OF HIGHER EDUCATION FOUNDATION

रामनाथ प्रसाद उच्च शिक्षा संस्थान फाउंडेशन

(Established Under Not for Profit Organisation Act. 1882, Govr. of India)

Annual Report

Year :- 2024-2025



Content

Chapter Name	Page No.
1. About Foundation -	1
2. Research Area -	2
3. Founder Profile -	3
4. Co-Founder Profile -	4
5. Board Members -	5
6. Project Background -	6
7. Project Objective-	7
8. Project Activities -	8
9. Financial Report-	11
10. Monitoring Evolution-	12
11. Project Outcome-	13
12. Conclusion & Feature Plan-	14
13. Appendix- Approval-	15

About RPIHE Foundation

Ramnath Prasad Institute of Higher Education Foundation (RPIHE Foundation) is a not-for-profit organization established on 26 December, 2022 in Patna & East Champaran, District, Bihar, India. The foundation (Institution) is committed to advancing research in Public Health, environmental sustainability, education, Women Empowerment, Rural Development. Our core areas of expertise include data analysis research, policy development, community outreach, technological innovation. RPIHE Foundation is dedicated to building a collaborative ecosystem for impactful projects. We partner with a diverse range of global and domestic institutions, including CSR Funding Project with Private & Government University Foreign Institution, UNESCO, Local Government Bodies, Major Corporations, NGO. These collaborations enable us to leverage a wide array of resources and expertise to address complex societal challenges. Our projects are designed to create tangible change. We have initiated studies on developing sustainable water management solutions for rural communities, assessing the impact of educational technology on student outcomes in developing nations, and creating a framework for urban waste reduction & Medical Research Health Care. The foundation also leads multi-institutional initiatives to track and mitigate the effects of climate change on coastal ecosystems.



Charity Research Focus area:-

- Education

- Improving School Infrastructure, especially in Rural and Underserved Areas:
- Digital Learning and EdTech Solutions
- Skill Development and Vocational Training
- Teacher Training and Capacity Building
- Scholarship Programs
- Holistic Child Development
- Early Childhood Education

- Health Research

- Research on Communicable and Non-Communicable Diseases (NCDs):
- Maternal and Child Health Research
- Public Health and Preventive Healthcare Research
- Technology and Innovation in Healthcare
- Rare Diseases and Underserved Populations
- Mental Health Research
- Geriatric Care Research
- Integration of Traditional Medicine

- *Environmental Area*
- *Women Empowerment*
- *Rural Development*

Founder RPIHE Foundation

Message:-

When I founded this institution, my vision was to create a place where knowledge isn't just acquired, but is a catalyst for positive change. We're dedicated to fostering a community of critical thinkers, innovators, and compassionate leaders. Our mission is to provide an educational environment that nurtures intellectual curiosity, encourages ethical growth, and prepares you to address the challenges of tomorrow. Let's build a brighter future together, one idea, one innovation, and one student at a time.

BACKGROUND:-

With over 8 years of experience, Dr. Abhimanu Kumar is a highly accomplished professional with a deep background in Human Anatomy and Biotechnology. His expertise extends beyond academia into impactful social work, particularly through his involvement with several NGOs and his commitment to Corporate Social Responsibility (CSR). Dr. Kumar's unique blend of scientific knowledge and humanitarian spirit has been the driving force behind this venture, ensuring that our work is not only innovative but also ethically grounded and socially beneficial. His vision is to leverage cutting-edge science to create positive, tangible change in communities, making a real-world difference.

Dr. (Prof.) Abhimanu Kumar
Founder & CEO
RPIHE Foundation. Com

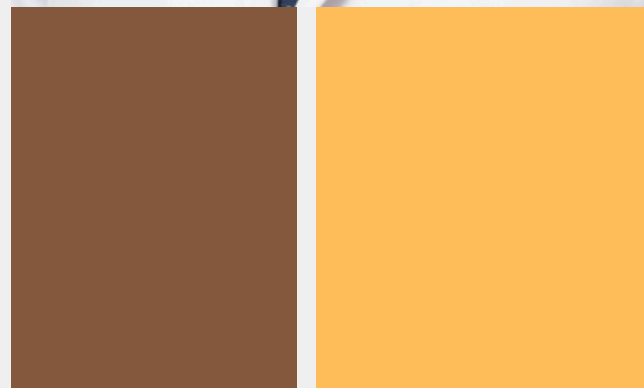

Co-Founder RPIHE Foundation

Message:-

Dear team, it fills me with immense pride to see the Ramnath Prasad Institute of Higher Education Foundation come to life. This is more than just an institution; it's a testament to our shared vision of empowering the next generation. We've laid the groundwork for a place where innovation flourishes, and where every student can unlock their full potential. Our journey has just begun, and I'm confident that together, we will build a legacy of academic excellence and profound social impact. Thank you for your dedication. Let's make this a beacon of knowledge and opportunity.

BACKGROUND:-

Dr. Manoj Kumar is a distinguished pharmacist with a profound commitment to social responsibility. His career is a testament to the powerful intersection of healthcare and humanitarianism. Leveraging his deep expertise in pharmacy, he has dedicated his work to improving public health, particularly in underserved communities. Beyond his professional practice, Dr. Kumar is a passionate advocate for corporate social responsibility (CSR). He has been instrumental in bridging the gap between corporations and non-governmental organizations (NGOs), ensuring that business success translates into meaningful societal impact. His vision is to create a more equitable world where healthcare is accessible to all, and his unwavering dedication has made him a respected leader in both the medical and philanthropic communities.

Dr. Manoj Kumar

Co-Founder

RPIHE Foundation. Com

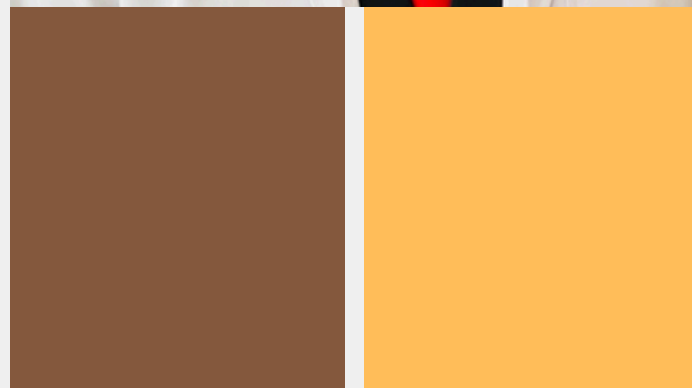

Board Member of RPIHE Foundation

Dr. Abhimanu Kumar

(Director)

Dr. Manoj Kumar

(Co-Director)

Dr. Sumit Kumar Vishwakarma

(Member)

Dr. Nancy Gupta

(Member)

Dr. Kuldeep Singh

(Member)

Dr. Pradeep Verma

(Member)



Background of the Project with Problem:

The RAMNATH PRASAD INSTITUTE OF HIGHER EDUCATION FOUNDATION (RPIHE) was established to address several interconnected societal problems, primarily focusing on gaps in education, healthcare, and research, especially in underserved regions. The necessity for the foundation's projects stems from the following key issues:

1. Gaps in Higher Education and Research

Many aspiring professionals, particularly in rural and economically disadvantaged areas, face significant barriers to accessing quality higher education and specialized research opportunities. This includes a lack of access to advanced facilities, a shortage of trained faculty, and limited exposure to cutting-edge research. The foundation's projects are necessary to bridge this gap, ensuring that individuals can pursue advanced studies and contribute to their respective fields. For example, their work addresses the shortage of cadavers for anatomical training in medical colleges, a problem that hinders the development of skilled future doctors.

2. Public Health and Medical Research Deficiencies

There is a pressing need for more localized, evidence-based research to address public health challenges specific to the Indian context, such as the prevalence of diseases like Tuberculosis, Malaria, and Dengue. Many existing healthcare initiatives lack a strong research foundation, making them less effective. The RPIHE Foundation is necessary to conduct and publish research in areas like gynecology, pediatrics, and clinical anatomy, thereby contributing to the development of better diagnostics, treatments, and public health policies tailored to the region's needs.

3. Environmental and Socio-economic Challenges

Rural communities often grapple with severe environmental issues, including unsustainable water management and waste disposal, which directly impact public health and quality of life. Additionally, a significant portion of the population, especially women, lacks the skills and resources needed to achieve economic independence. The RPIHE Foundation's projects are essential for tackling these issues by promoting environmental sustainability and creating initiatives for women's empowerment and rural development.

By addressing these core problems, the foundation's projects aim to create a collaborative ecosystem that fosters tangible change, improves community well-being, and provides a pathway to self-reliance and sustainable development.

Project Objectives

1. Research and Publication Objectives

- **Specific:** To increase the volume and quality of published, peer-reviewed research in public health, clinical anatomy, and environmental sustainability.
- **Measurable:** Publish a minimum of 6 research papers in national and international journals, with at least 5 in high-impact, peer-reviewed journals (indexed in Scopus, Web of Science) by the end of the fiscal year.
- **Achievable:** This is a realistic goal given the existing team of research fellows and collaborations with other institutions.
- **Relevant:** This directly addresses the foundation's core mission of advancing knowledge and creating evidence-based solutions for societal challenges.
- **Time-bound:** Complete and submit all research papers for publication by March 31, 2025.

2. Education and Skill Development Objectives

- **Specific:** To enhance the practical skills of healthcare professionals and students through specialized training programs and workshops.
- **Measurable:** Conduct at least 5 Continuous Medical Education (CME) sessions and 3 specialized workshops (e.g., on anatomical dissection, a specific disease detection method) for a total of 200 participants by the end of the year.
- **Achievable:** The foundation has the expertise and partnerships to deliver these programs.
- **Relevant:** This objective directly contributes to building a more skilled and competent healthcare workforce, a key part of the foundation's mission.
- **Time-bound:** All sessions and workshops to be completed by March 31, 2025.

3. Community Outreach and Awareness Objectives

- **Specific:** To raise awareness and implement sustainable health and environmental practices within local communities.
- **Measurable:** Organize and conduct 10 community outreach camps (e.g., on hygiene, sanitation, disease prevention) reaching 500 beneficiaries across the targeted rural areas.
- **Achievable:** This is attainable through collaboration with local government bodies and other NGOs.
- **Relevant:** This objective directly impacts public health and environmental sustainability at the grassroots level.
- **Time-bound:** All community camps and awareness sessions to be completed by February 28, 2025.

Project Activities and Implementation

1. Core Educational & Research Programs

- **Clinical and Research Fellowships:** The RPIHE Foundation continued to offer and expand its fellowship programs in fields such as Clinical Microbiology, Internal Medicine, and General Surgery. These programs provided hands-on clinical exposure and mentorship from leading experts. The implementation involved a rigorous application process, structuring a curriculum that balanced theoretical knowledge with practical application, and establishing a network of partner hospitals and research institutions. The goal was to provide a transformative, real-world learning experience for medical students and professionals.
- **Publication of Research Journals:** RPIHE Foundation actively published research through its specialized journals, including the International Journal for Clinical Anatomy and Research and the International Journal for Gynecology and Pediatrics Research. This activity involved managing the submission and peer-review process, curating high-quality research papers, and ensuring a timely publication schedule. The implementation of this activity was crucial for disseminating research findings and promoting a culture of evidence-based practice.
- **Conferences and Workshops:** The foundation organized and hosted conferences like the International Conference on Medical and Clinical Healthcare Research (ICMHCR-2024). These events served as platforms for knowledge exchange, networking, and presenting new research. Activities included soliciting papers and posters, coordinating with speakers and participants, and managing both online and offline conference logistics. These events helped to showcase the foundation's research and connect researchers and practitioners globally.

2. Community Outreach and Development Initiatives

- **Healthcare Education and Training:** RPIHE Foundation provided offline, online, and blended learning programs for a broad range of healthcare professionals, including clinicians and non-clinicians. This involved developing and delivering courses on various medical and healthcare topics, with a focus on creating a skilled workforce to meet industry demand.
- **Environmental Sustainability Projects:** The foundation initiated studies and projects aimed at developing sustainable solutions for rural communities. This included research on water management and frameworks for urban waste reduction. Implementation involved collaborating with local government bodies and other NGOs to conduct research, collect data, and pilot community-based interventions.
- **Women's Empowerment and Rural Development:** In line with its mission, the RPIHE Foundation undertook projects to empower women in rural areas. While specific projects may vary, these initiatives generally include skill development, vocational training, and promoting economic independence. The implementation involved identifying community needs, designing tailored programs, and securing partnerships to provide resources and support.

3. Strategic Partnerships and Collaborations

- **Inter-Institutional Collaborations:** The foundation forged and strengthened partnerships with a diverse range of organizations, including private and government universities, foreign institutions, and major corporations. These collaborations were crucial for leveraging a wide array of resources, expertise, and funding to address complex societal challenges.
- **Technology Integration:** To expand its reach and improve the quality of education, RPIHE Foundation focused on integrating technology into its programs. This involved using educational technology (EdTech) to deliver online courses and resources, bridge the digital divide in remote areas, and enhance the learning experience for students and professionals.





**International Conference
on Medical and Health Care
Research 2024**
(ICMHCR-2024)
RAMNATH PRASAD INSTITUTE OF HIGHER EDUCATION FOUNDATION



**Madhya Pradesh Medical Council 3
Hour Credit Applied for**

ICMHCR-2024



**Associated
with**



About the Conference

International Conference on Medical and Health Care Research (ICMHCR)-2024. Internal Organization for Researchers, Academicians, Practitioners, International / National Research Scholars, PG and UG Students in frontline evolutionary and challenging fields. It is expected to share their knowledge and Research expertise to advance in the areas of Emerging Scientific Applications in Health care and Technology, as well as to create a prospective collaboration and networking on various all adventures.

Date: 27th October 2024



ICMHCR-2024

ORGANIZED BY



**RAMNATH PRASAD INSTITUTE OF HIGHER
EDUCATION FOUNDATION**

(Established Under Government of India 1982 Act.)
Collaboration with

Asian International University, Manipur
Shri Shivratna Shah Foundation, Bhopal

Registered Office:

Diristi City, Kolar Road, Bhopal, MP, India
Website: www.rpihefoundation.com
Email: info@rpihefoundation.com
Contact No: +91-9434212746, +91-8172072466

International Journal for Clinical Anatomy and Research

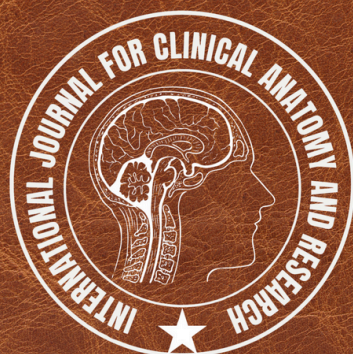

Year 2025, Volume 1, Issue 1

www.ijcar.co.in

eMail: editor@ijcar.co.in

Editor in Chief:
Dr. Abhimanu Kumar



INTERNATIONAL JOURNAL FOR GYNECOLOGY AND PEDIATRICS RESEARCH

VOLUME 1, ISSUE 1, 2025

WWW.IJGPR.COM
eMail: editor@ijgpr.com

Editor in Chief
Dr. Abhimanu Kumar

Project Report

March 2024 - March 2025

- 1. Association Between Complementary and Alternative Medicine use and Quality of Life of hypertensive patients attending the General Outpatient Department of Asokoro District Hospital, Abuja, Nigeria.**
- 2. Dysregulated Asprosin Concentrations in Prediabetes and Type 2 Diabetes: A Comparative Analysis.**
- 3. The burden of Catheter Associated Urinary Tract Infection by Candida albicans and Candida non albicans with emphasis on biofilm formation and antifungal sensitivity pattern**
- 4. Rapid Molecular Detection of Mycobacterium Tuberculosis (MTB) in Pulmonary and Extrapulmonary Samples.**
- 5. Association Between Sleep Apnoea and Cardiovascular Outcomes in Patients with Obesity**
- 6. ENHANCED DETECTION OF INTESTINAL PARASITES: COMPARING DIRECT WET MOUNTS AND SALT FLOATATION CONCENTRATION TECHNIQUES.**

President
Ramnath Prasad Institute of
Higher Education Foundation

Financial Report

March 2024 - March 2025



JHA KUMAR & COMPANY
Chartered Accountants

A U D I T O R ' S R E P O R T

We have examined the Balance Sheet of **RAMNATH PRASAD INSTITUTE OF HIGHER EDUCATION FOUNDATION** having its Office Village + P.O - Bela, P.S - Ramgadhwa, East Champaran, Bihar, Pin - 800001, for the year ended **31st March 2025**. The annexed Receipts & Payments Account, Income & Expenditure Account, of the Organization for the Year ended on that date. These financial statements are responsibility of the management. My responsibility is to express an opinion on these financial statements based on our audit.

We have conducted audit in accordance with auditing standards generally accepted in India. Those standards require that I plan and perform the audit to obtain reasonable assurance about whether the financial statements are free of material misstatement. An audit includes examining, on a test basis, evidence supporting, the amounts and disclosures in the financial statement. An audit also includes assessing the accounting principles used and significant estimates made by management, as well as evaluating the overall financial statement presentation. We believe that audit provides a reasonable basis for our opinion.

we report that:

1. We have obtained all the information and explanations, which to the best of my knowledge and belief were necessary for the purpose of audit.
2. In our opinion, the Organization as required has kept proper books of accounts, so far as appears from my examination of those books.
3. The Balance Sheet, Receipts & Payments Account and Income & Expenditure Account are in agreement with the books of accounts.
4. The accounts should have been classified and described in accordance with recognized accounting policies and practices and relevant statutory requirements.
5. In our opinion and to the best of information and according to the explanations given to me, the said accounts give a true and fair view, subject to statutory compliances and notes to accounts.
 - (a) In the case of Balance Sheet, of the state of affairs as at for the year ended **31.03.2025** and
 - (b) In the case of Receipts & Payments Account, Income & Expenditure Account, of the **Excess of Income over Expenditure** for the Year ended on that date.

Place- Patna
Date- 21/10/2025





For and on behalf of,
JHA KUMAR & COMPANY
Chartered Accountants

Pankaj Kumar
Partner
(Membership No.: 321708)
UDIN: 25321708BSEBLT4104

President
Ramnath Prasad Institute of
Higher Education Foundation

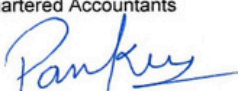

Financial Report

March 2024 - March 2025

RAMNATH PRASAD INSTITUTE OF HIGHER EDUCATION FOUNDATION AT- VILLAGE- BELA, PS - RAMGADHWA, EAST CHAMPARAN, Bihar RECEIPTS & PAYMENTS ACCOUNT FOR THE YEAR ENDED 31 ST MARCH, 2025			
RECEIPTS		PAYMENTS	
AMOUNT		AMOUNT	
To <u>Opening Balance</u>		By <u>ESTABLISHMENT EXPENSES:</u>	
" Cash in Hand & Cash at Bank	22,520.00	" Office Rent	12,000.00
		" Travelling Expenses	12,570.00
		" Accounting Charges	2,000.00
" Sale of Old Newspaper	1,142.00	" Printing & Stationery	16,146.00
" Membership Subscription	2,72,080.00	" Purchase of Fixed Assets	38,000.00
" Donation Receipts	95,500.00		80,716.00
		By <u>ACTIVITIES EXPENSES:</u>	
		" Food Distribution	50,000.00
		" Research for Poor Students Scholars	1,60,000.00
		" Research Activity	48,180.00
		" Conference Activity	25,813.00
			2,83,993.00
		By <u>CLOSING BALANCE:</u>	
		" Cash in Hand & Cash at Bank	26,533.00
TOTAL	3,91,242.00	TOTAL	3,91,242.00
In terms of our separate report of even date			
For Jha Kumar & Company Chartered Accountants		For RAMNATH PRASAD INSTITUTE OF HIGHER EDUCATION FOUNDATION	
 Pankaj Kumar Partner (Membership No- 321708) UDIN- 25321708BSEBLT4104		 President/Secretary	
PLACE : PATNA DATE- 21/10/2025		 President Ramnath Prasad Institute of Higher Education Foundation	

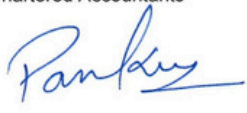

Financial Report

March 2024 - March 2025

RAMNATH PRASAD INSTITUTE OF HIGHER EDUCATION FOUNDATION AT- VILLAGE- BELA, PS - RAMGADHWA, EAST CHAMPARAN, Bihar INCOME & EXPENDITURE ACCOUNT FOR THE YEAR ENDED 31 ST MARCH, 2025			
EXPENDITURE		INCOME	
AMOUNT		AMOUNT	
To <u>ESTABLISHMENT EXPENSES:</u>		By Donation Receipts	
As per details in Receipts & Payments A/c	80,716.00	" Membership Subscription	95,500.00
		" Sale of Old Newspaper	2,72,080.00
			1,142.00
" <u>ACTIVITIES EXPENSES:</u>			
As per details in Receipts & Payments A/c	2,83,993.00		
" Excess of Income over Expenditure carried over to B/S	4,013.00		
TOTAL	3,68,722.00	TOTAL	3,68,722.00
In terms of our separate report of even date			
For Jha Kumar & Company Chartered Accountants		For RAMNATH PRASAD INSTITUTE OF HIGHER EDUCATION FOUNDATION	
 Pankaj Kumar Partner (Membership No- 321708) UDIN- 25321708BSEBLT4104		 President/Secretary	
PLACE : PATNA DATE- 21/10/2025		 President Ramnath Prasad Institute of Higher Education Foundation	

Financial Report

March 2024 - March 2025

RAMNATH PRASAD INSTITUTE OF HIGHER EDUCATION FOUNDATION AT- VILLAGE- BELA, PS - RAMGADHWA, EAST CHAMPARAN, Bihar BALANCE SHEET AS ON 31 ST MARCH, 2025			
[Amount in Rs.]			
FUND & LIABILITIES	AMOUNT	ASSETS & PROPERTIES	AMOUNT
GENERAL FUND:		Fixed Assets:-	
As per last A/c	37,520.00	Furniture	23000
Add: Excess of Income over Expenditure		Electric Equipment	15000
Transferred From I & E A/c	4,013.00		38,000.00
Provision for Expenses	23,000.00	CURRENT ASSETS:	
		Current Assets:	
		Cash in Hand & Cash at Bank	26,533.00
TOTAL	64,533.00	TOTAL	64,533.00
In terms of our separate report of even date			
For Jha Kumar & Company Chartered Accountants		For RAMNATH PRASAD INSTITUTE OF HIGHER EDUCATION FOUNDATION	
 Pankaj Kumar Partner (Membership No- 321708) UDIN- 25321708BSEBLT4104 PLACE : PATNA DATE- 21/10/2025		 President/Secretary	

President
Ramnath Prasad Institute of
Higher Education Foundation

Monitoring and Evaluation



Project Outcomes

The outcomes are the direct results of the projects undertaken. For the 2024-2025 period, these would likely include:

- **Increased Access to Medical Education and Research:** A key outcome would be the successful implementation of programs to provide students with essential resources like cadavers for anatomical studies. This directly addresses a critical gap in medical training. The foundation would also have facilitated new clinical and research fellowships, offering students hands-on experience and advanced training.
- **Advancement in Public Health Research:** The projects would have produced new, published research in areas like gynecology, pediatrics, and infectious diseases. This research would contribute to a better understanding of local health challenges and provide data for evidence-based policy making.
- **Empowerment and Skill Development:** Projects focused on rural development would have resulted in a specific number of individuals, particularly women, receiving vocational training and skill-building workshops. This would include training in sustainable livelihoods and entrepreneurship.
- **Environmental Sustainability Initiatives:** The foundation's work would lead to the development and pilot-testing of sustainable water management solutions and urban waste reduction frameworks. These are tangible outcomes that can be replicated in other communities.

Project Impact

Impact refers to the long-term, broader changes that result from the project's outcomes.

- **Enhanced Healthcare System:** By improving medical education and research, the foundation contributes to a more skilled and knowledgeable healthcare workforce. The research findings can be used to inform public health campaigns and government policies, ultimately leading to a healthier population and a more robust healthcare system in underserved areas.
- **Poverty Alleviation and Economic Empowerment:** The empowerment projects would have a lasting impact on household incomes and the financial independence of women. By providing skills and resources, the foundation helps break the cycle of poverty and fosters a more self-reliant and resilient community.
- **Improved Environmental Conditions:** The environmental initiatives, once scaled, will lead to cleaner water sources, reduced pollution, and a more sustainable use of natural resources. This has a direct impact on public health and the long-term well-being of the community.
- **Creation of a Collaborative Ecosystem:** The foundation's work in 2024-2025 would solidify its role as a key player in bringing together academic institutions, government bodies, and NGOs. This collaboration creates a sustainable model for addressing complex societal challenges, ensuring that the foundation's impact extends far beyond its direct projects.

Conclusion and Future Plans

Summary of Success:

The RPIHE Foundation's 2025 reporting period marks a year of significant achievement and progress toward our foundational goals. We successfully expanded our research portfolio with groundbreaking studies in public health, including investigations into prevalent diseases like Tuberculosis and Cancer, and the development of sustainable healthcare solutions. Our educational initiatives have thrived, with an increase in enrollment for our clinical and research fellowships, empowering a new generation of professionals. We have also strengthened our collaborative network, engaging a wider range of partners from private corporations to government universities and international organizations, which has been crucial in leveraging resources and expertise for our projects in rural development and environmental sustainability.

Sustainability:

The RPIHE Foundation is committed to ensuring the long-term sustainability of our projects beyond direct intervention. Our strategy is built on three key pillars. First, we focus on capacity building by training local professionals and community leaders to manage and replicate successful initiatives. This empowers communities to continue the work independently. Second, we are developing and implementing scalable models, such as our digital education platforms and sustainable water management frameworks, which can be adapted for new regions and communities. Finally, we are actively working to establish sustainable funding streams through ongoing partnerships, grants, and CSR collaborations, ensuring our projects have a lasting financial foundation.

Future Plans:

For the 2026 reporting period, the RPIHE Foundation will focus on scaling our most impactful projects and exploring new frontiers in our areas of expertise. Our goals include:

- **Expanded Research:** Launching new research initiatives focused on emerging health challenges, such as mental health and geriatric care, and exploring the integration of traditional Indian medicine with modern practices.
- **Wider Reach:** Broadening the accessibility of our educational programs through the development of more regional-language content and digital resources, targeting underserved and remote populations.
- **Technological Innovation:** Investing in and piloting new technologies to improve healthcare delivery, enhance educational outcomes, and support environmental monitoring.
- **Strategic Partnerships:** Forging new collaborations with international research institutions and tech companies to accelerate our work and increase our global impact.

RAMNATH PRASAD INSTITUTE OF HIGHER EDUCATION FOUNDATION

NPO Details

DARPAN ID	DARPAN Registration Date
BR/2023/0334914	10-01-2023

Office Bearers

Name	Designation
Abhimanu Kumar	President
Manoj Kumar	Secretary
Anita Devi	Treasurer

Registration Details

Registered With	Type of NPO
Sub-Registrar	Trust
Registration No	Act name
IN- BR48142413519243U	Public Charitable Trust Act. 1882
City of Registration	State of Registration
PATNA	Bihar
Date of Registration (Society / Trust / Entity)	
26-12-2022	

Contact Details

Address

Reg. Office: Dadi Ji Lane, Boring Road, Patna, Bihar 800001 (Adm. Office: Near Ramnath Prasad Hospital Road, Village Bela, NH 527D or AH42, East Champaran, Bihar - 845433, Patna, PATNA (Bihar) - 800001

NPO Contact Email	NPO Contact Mobile No.
RPIHEFNGO@GMAIL.C	94**63**62
OM	

Website Url

<https://www.rpihefoundation.com/>

Working Sectors

Primary Sectors	Secondary Sectors
Agriculture, Animal Husbandry, Dairying & Fisheries, Biotechnology, Dalit Upliftment, Education & Literacy	Food Processing, Health & Family Welfare, HIV/AIDS, Human Rights, Labour & Employment, Land Resources, Micro Small & Medium

FORM NO. 10AC

(See rule 17A/11AA/2C)

Order for provisional approval

1	PAN	AAETR8559D
2	Name	RAMNATH PRASAD INSTITUTE OF HIGHER EDUCATION FOUNDATION
2a	Address	
	Flat/Door/Building	Village Bela
	Name of premises/Building/Village	Ramgadhwa
	Road/Street/Post Office	Bela B.O
	Area/Locality	Bela
	Town/City/District	EAST CHAMPARAN
	State	Bihar
	Country	INDIA
	Pin Code/Zip Code	845433
3	Document Identification Number	AAETR8559DF2023101
4	Application Number	959462000170223
5	Unique Registration Number	AAETR8559DF20231
6	Section/sub-section/clause/sub-clause/proviso in which provisional approval is being granted	12-Clause (iv) of first proviso to sub-section (5) of section 80G
7	Date of provisional approval	28-02-2023
8	Assessment year or years for which the trust or institution is provisionally approved	From 28-02-2023 to AY 2025-2026
9	Order for provisional approval:	
	a. After considering the application of the applicant and the material available on record, the applicant is hereby granted provisional approval with effect from the assessment year mentioned at serial no 8 above subject to the conditions mentioned in row number 10.	
	b. The taxability, or otherwise, of the income of the applicant would be separately considered as per the provisions of the Income Tax Act, 1961.	
	c. This order is liable to be withdrawn by the prescribed authority if it is subsequently found that the activities of the applicant are not genuine or if they are not carried out in accordance with all or any of the conditions subject to which it is granted, if it is found that the applicant has obtained the provisional approval by fraud or misrepresentation of facts or it is found that the assessee has violated any condition prescribed in the Income Tax Act, 1961.	
10	The approval is granted subject to the following conditions:-	
	a. The registration granted under section 12AB or approval granted under clause (23C) of section 10 has not been cancelled by the Principal Commissioner or Commissioner for specified violations as mentioned in sub-section (4) of section 12AB or under fifteenth proviso to clause (23C) of section 10.	

FORM NO. 10AC

(See rule 17A/11AA/2C)

Order for provisional registration

1	PAN	AAETR8559D
2	Name	RAMNATH PRASAD INSTITUTE OF HIGHER EDUCATION FOUNDATION
2a	Address	
	Flat/Door/Building	Village Bela
	Name of premises/Building/Village	Ramgadhwa
	Road/Street/Post Office	Bela B.O
	Area/Locality	Bela
	Town/City/District	EAST CHAMPARAN
	State	Bihar
	Country	INDIA
	Pin Code/Zip Code	845433
3	Document Identification Number	AAETR8559DE2022101
4	Application Number	959216340170223
5	Unique Registration Number	AAETR8559DE20221
6	Section/sub-section/clause/sub-clause/proviso in which provisional registration is being granted	02-Sub clause (vi) of clause (ac) of sub-section (1) of section 12A
7	Date of provisional registration	28-02-2023
8	Assessment year or years for which the trust or institution is provisionally registered	From AY 2023-24 to AY 2025-2026
9	Order for provisional registration:	
	a. After considering the application of the applicant and the material available on record, the applicant is hereby granted provisional registration with effect from the assessment year mentioned at serial no 8 above subject to the conditions mentioned in row number 10.	
	b. The taxability, or otherwise, of the income of the applicant would be separately considered as per the provisions of the Income Tax Act, 1961.	
	c. This order is liable to be withdrawn by the prescribed authority if it is subsequently found that the activities of the applicant are not genuine or if they are not carried out in accordance with all or any of the conditions subject to which it is granted, if it is found that the applicant has obtained the provisional registration by fraud or misrepresentation of facts or it is found that the assessee has violated any condition prescribed in the Income Tax Act, 1961.	
10	The registration is granted subject to the following conditions:-	
	a. Any income derived from property held under trust, wholly or in part for charitable or religious purposes, shall not be applied, other than for the objects of the trust or institution.	



आयकर विभाग Income Tax Department

PAN VERIFICATION RECORD

Permanent Account Number

AAETR8559D

Company Name	RAMNATH PRASAD INSTITUTE OF HIGHER EDUCATION FOUNDATION	
Date of incorporation	26-12-2022	
Verified On	15/10/2025 10:41:31	



Digitally signed on
Date: 15/10/2025 10:41:31 IST



Note:

1. This Organisation Pan Verification Record data is accessed using DigiLocker.
2. This PAN data is verified by DigiLocker (<https://digilocker.gov.in>) as per data provided by the issuing authority, Income Tax Department, Govt. of India.
3. This digitally signed document is valid as per IT Act.

President
Ramnath Prasad Institute of
Higher Education Foundation



सत्यमेव जयते

GOVERNMENT OF INDIA
MINISTRY OF CORPORATE AFFAIRS

OFFICE OF THE REGISTRAR OF COMPANIES

Dated 15/10/2025

NOTE - THIS LETTER IS ONLY AN APPROVAL FOR REGISTRATION OF THE ENTITIES FOR UNDERTAKING CSR ACTIVITIES.

To,

RAMNATH PRASAD INSTITUTE OF HIGHER EDUCATION FOUNDATION
Village + P.O.-Bela, P.S.-Ramgadhwa, Dist.-East Champaran, Ramgahrwa, Raxaul, East Champaran- 845433, Bihar, India

AAETR8559D

Subject: In Reference to Registration of Entities for undertaking CSR activities.

Reference: Your application dated 11/10/2025 (SRN AB8158478)

Sir/Madam,

With reference to the above, it is informed that the entity has been registered for undertaking CSR activities and the Registration number is CSR00098677. Please refer the registration number for any further communication.

Yours sincerely,

Document certified by DS MINISTRY OF CORPORATE
AFFAIRS 18 <ROC.DELHI@MCA.SOV.IN>.Digitally signed by
DS MINISTRY OF CORPORATE
AFFAIRS 18Date: 2025.10.15.20:04:01 IST
Registrar of Companies

ROC Delhi

Note: The corresponding form has been approved by Registrar of Companies and this letter has been digitally signed by the Registrar through a system generated digital signature.

President
Ramnath Prasad Institute of
Higher Education Foundation



RPIHE Foundation

(Established Under Not-for-Profit-Organization 1882 Act, Govr. of India)

Letter No:- RPIHEF/2025/06

Date:- 06/08/2025

To Whom It May Concern

This letter serves as an official confirmation that all project documents and associated work have been completed and are 100% finalized.

I have personally reviewed all submissions, including the final reports, project plans, and supplementary materials, and have verified that they meet all requirements and standards set forth. The diligence and commitment of the team responsible for this achievement are greatly appreciated.

Effective immediately, this project is officially closed. The completion of this work marks a significant milestone for our organization, and I am fully satisfied with the outcome.

Thank you for your hard work and dedication.

Sincerely,

President
Ramnath Prasad Institute of
Higher Education Foundation

Dr. Abhimanu Kumar
President, RPIHE Foundation



RPIHE Foundation

Registered Office:-

Ramnath Prasad Institute of Higher Education Foundation
E-mail : rpihefoundation@gmail.com
Address Line: Dadiji Lane, Boring Road, Patna, Bihar
City : Patna
Pin Code : 800001
State : Bihar

Administrative Office:-

Ramnath Prasad Institute of Higher Education Foundation
E-mail : Info@rpihefoundation.com
Address Line: Village- Bela, PS-Ramgarhwa, East Champaran.
City : Ramgarhwa
Pin Code : 845433
State : Bihar



+91-9434212746



Near NH 527D, East Champaran, Bihar, MP India 845433



www.rpihefoundation.com